



IRON OAK
— HOMES —

BRAXTON HANSEN
208.501.9125

**CONSTRUCTION
DOCUMENTS**

**THE MASON
ADDRESS CITY,
STATE ZIP**

DRAWN BY: MEGAN
CHECKED BY: O'NEIL

REV: DATE:

PERMIT NO.

SHEET TITLE:

SITE PLAN

PROJECT NO. 2016

A0.0

DATE: JULY 22, 2020

DRAWING LIST

A0.0	SITE PLAN + COVER SHEET
A1.0	ELEVATIONS
A1.1	ELEVATIONS
A2.0	FOUNDATION PLAN
A3.0	FLOOR PLAN
A3.1	ELECTRICAL PLAN
A3.2	WALL BRACING PLAN
A4.0	ROOF FRAMING PLAN
A5.0	DETAILS

LEGAL DESCRIPTION

LOT XX BLOCK XX
SUBDIVISION
CITY, IDAHO

SQUARE FOOTAGE/AREA

MAIN FLOOR	2,232 S.F.
GARAGE CONCRETE	620 S.F.
PORCH/PATIO CONCRETE	252 S.F.
DRIVE/WALKWAY CONCRETE	XXX S.F. (APPROX.)

NOTES

1. ALL SETBACKS TO COMPLY W/ ALL CODES & ZONING REQUIREMENTS & TO BE VERIFIED. BY BUILDING INSPECTOR PRIOR TO CONST. AS REQ'D.
2. WATER & SEWER BY CITY OR LOCAL WATER CORD.
3. ALL UTILITES TO BE RUN UNDERGROUND.
4. ALL DETAILS SHALL BE VERIFIED W/ CURRENT PLAT MAP ON FILE W/ CITY / COUNTY AS REQ'D.
5. CONTRACTOR SHALL VERIFY ALL DIMENSIONS, SPECIFICATIONS AND ELEVATIONS PRIOR TO CONSTRUCTION.

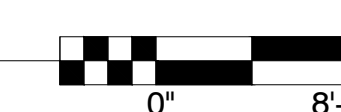



IRON OAK
HOMES

BRAXTON HANSEN
208.501.9125

CONSTRUCTION
DOCUMENTS

THE MASON
ADDRESS CITY,
STATE ZIP

DRAWN BY: MEGAN
CHECKED BY: O'NEIL

REV: DATE:

PERMIT NO.

SHEET TITLE:
ELEVATIONS

PROJECT NO. 2016

A1.0

DATE: JULY 22, 2020

NOTE: WINDOW GRIDS IN FRONT ELEVATION ONLY

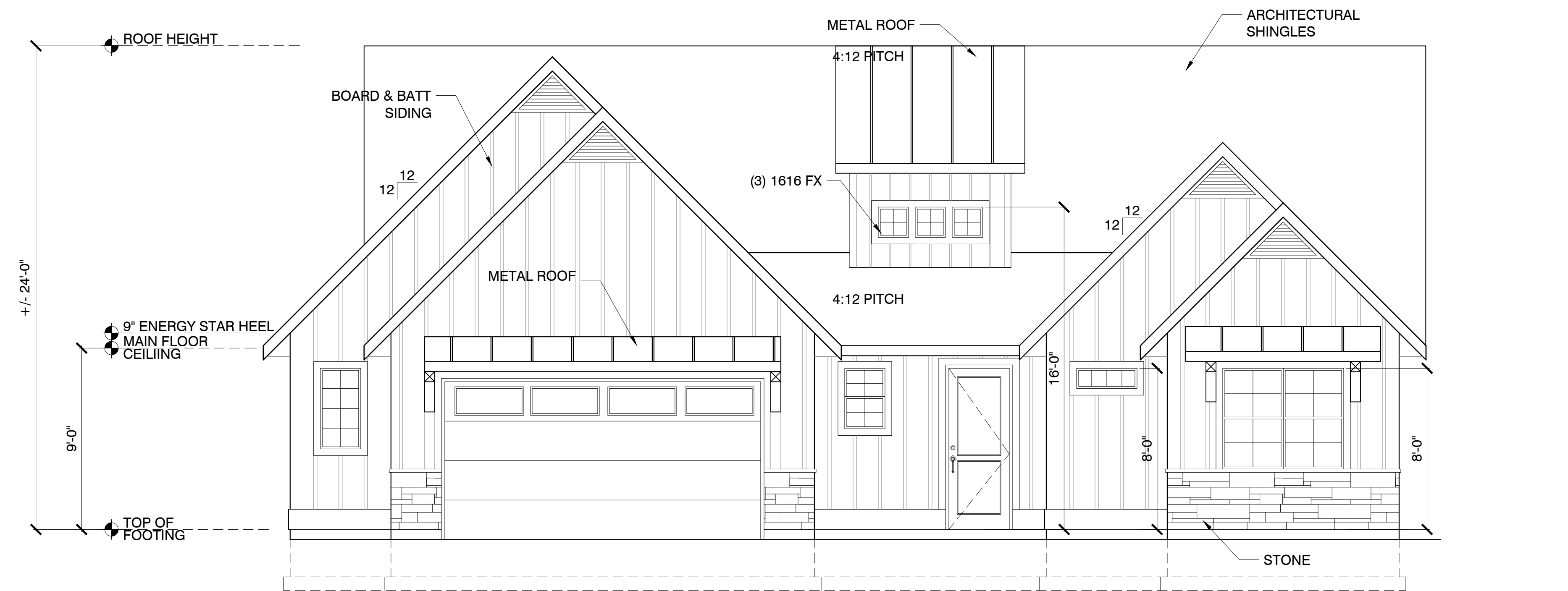

1 FRONT ELEVATION
1/4" = 1'-0"

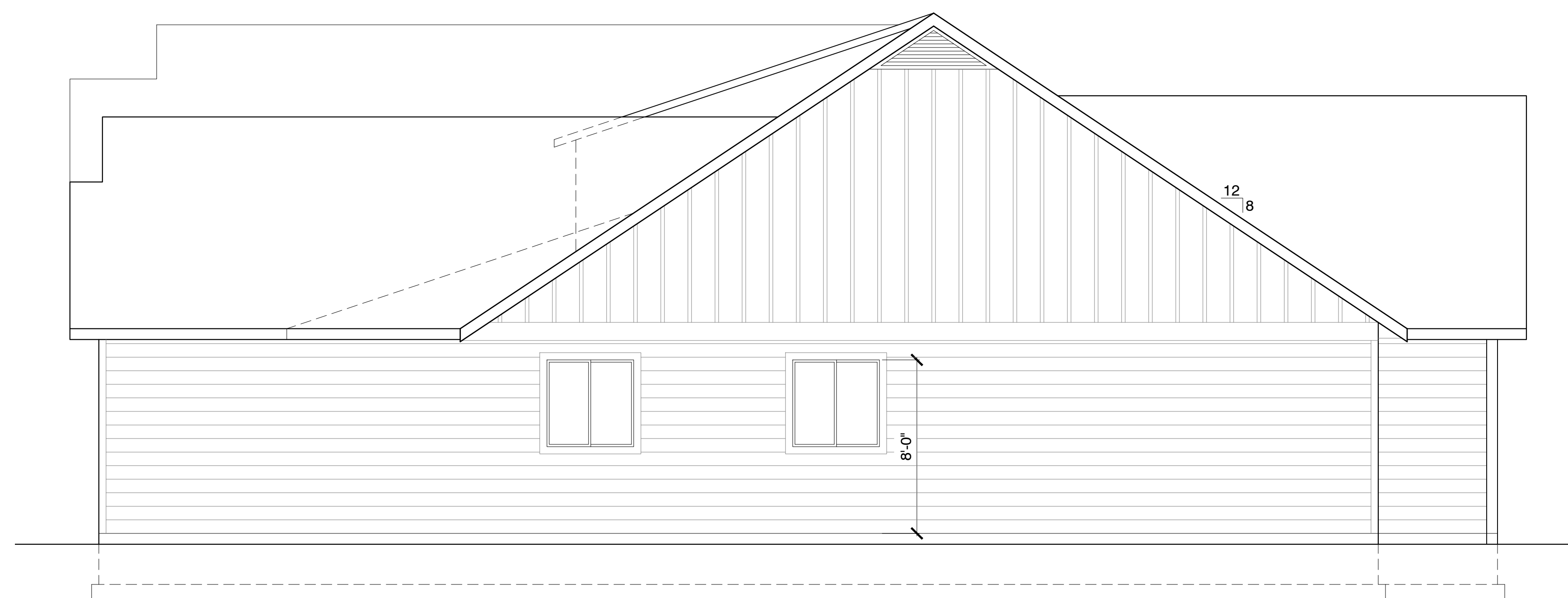

2 SIDE ELEVATION
1/4" = 1'-0"





IRON OAK
HOMES

BRAXTON HANSEN
208.501.9125

CONSTRUCTION
DOCUMENTS

THE MASON
ADDRESS CITY,
STATE ZIP

DRAWN BY: MEGAN
CHECKED BY: ONEIL

REV: DATE:

PERMIT NO.

SHEET TITLE:

ELEVATIONS

PROJECT NO. 2016

A1.1

DATE: JULY 22, 2020



1 REAR ELEVATION
1/4"=1'-0"

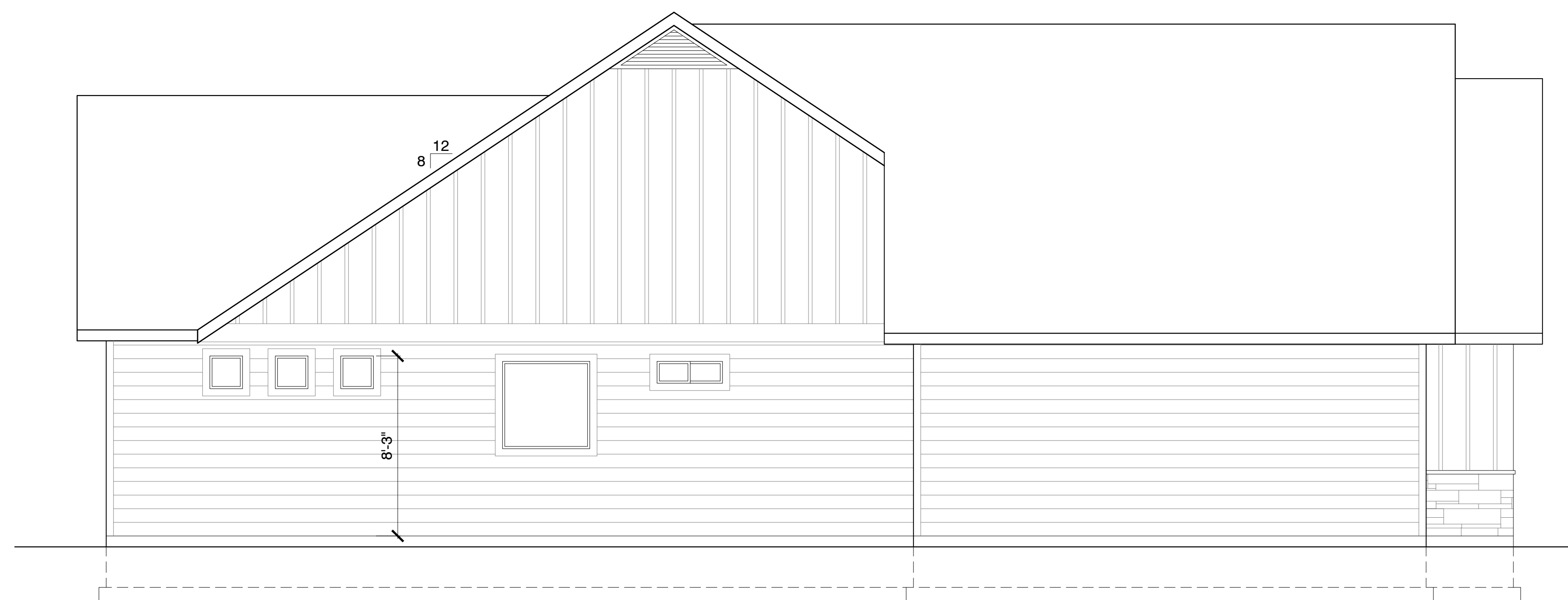

2 SIDE ELEVATION
1/4"=1'-0"



IRON OAK
HOMES

BRAXTON HANSEN
208.501.9125

CONSTRUCTION
DOCUMENTS

THE MASON
ADDRESS CITY,
STATE ZIP

DRAWN BY: MEGAN
CHECKED BY: O'NEIL

REV: DATE:

PERMIT NO.

SHEET TITLE:
FOUNDATION PLAN

PROJECT NO. 2016

A2.0

DATE: JULY 2020

LEGEND	
	6" CONCRETE WALL OR FOUNDATION WALL W/ 8"x16" CONC. FOOTING - SEE DETAILS SHEET A5.0
	SIMPSON STHD 14 HOLD DOWN
	5/8" ANCHOR BOLTS W/ MIN. 7" EMBED
	MIN. 1000 LB TENSION STRAP PLACED OPPOSITE SIDE

NOTE: VERIFY FLOOR TRUSSES AND MICROLAMS WITH MANUFACTURER

- FOUNDATION NOTES:**
- FND. DESIGN & CONSTRUCTION. - CONTRACTOR VERIFIES AS REQ'D. PRIOR TO CONSTRUCTION.
- ASSUME MIN. SOIL BEARING VALUE OF 1500 PSI- SANDY LOAM & CLAY OTHER CONDITIONS MAY REQUIRE SPECIAL PROVISIONS.
 - ALL FND. WALLS & FTG'S TO BE CONT. CONC. AS SPEC -SEE SHEET A5.0 FOR DETAILS AND SIZES
 - FND. WALLS TO BE CAPPED WITH 2X6 PRESSURE TREATED GREEN BOARD SILL PL'S W/ 10" J BOLTS 72" O.C. & MAX 12" OF ALL JOINTS-SET ON APPROVED SILL SEALER AS REQ'D
 - ALL EXPOSED EARTH @ CRAWL SPACE TO BE COVERED w/.006 VISQUEEN V.B. GROUND COVER.
 - ALL WOOD WITH-IN 1" OF CONC. OR 6" OF EXPOSED EARTH TO BE APPROVED TREATED WD OR HRT. REDWD AS REQ'D.
 - MIN. CLEARANCE FROM FL JSTS TO EARTH BELOW TO BE 24"
 - DRAIN SURFACE WATER AWAY FROM FOUNDATION WALLS. THE GRADE SHALL FALL A MIN. OF 6" WITHIN THE FIRST 10'. WHERE BARRIERS PROHIBIT 6" OF FALL WITHIN 10', DRAINS OR SWALES SHALL BE CONSTRUCTED TO ENSURE DRAINAGE AWAY FROM STRUCTURE. IMPERVIOUS SURFACES WITHIN 10' OF THE BUILDING FOUNDATION SHALL BE SLOPED A MIN. OF 2% AWAY FROM THE BUILDING. R401.3

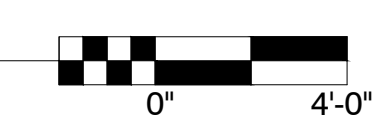
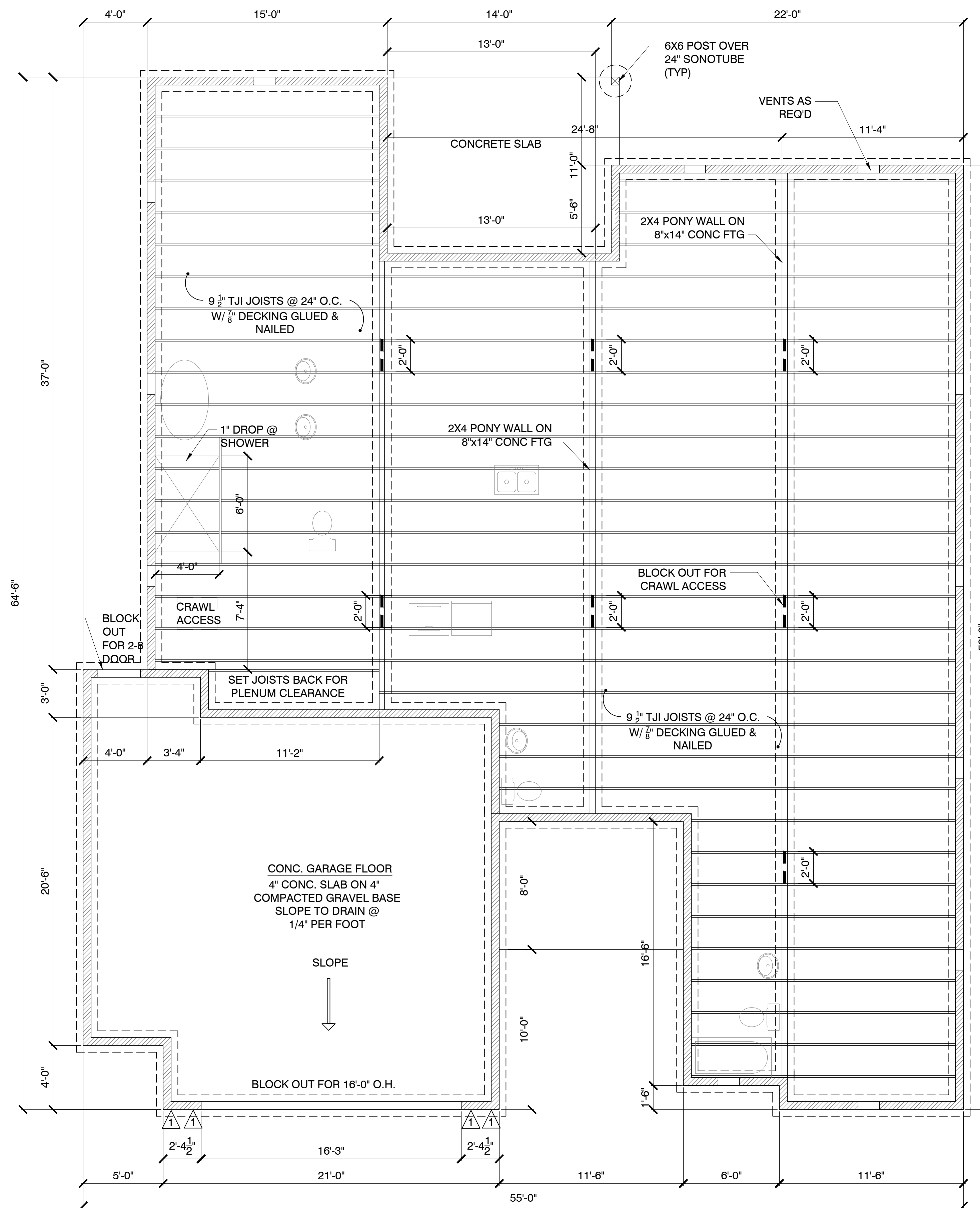



IRON OAK
HOMES

BRAXTON HANSEN
208.501.9125

**CONSTRUCTION
DOCUMENTS**

**THE MASON
ADDRESS CITY,
STATE ZIP**

DRAWN BY: MEGAN
CHECKED BY: O'NEIL

REV: DATE:

PERMIT NO.

SHEET TITLE:

FLOOR PLAN

PROJECT NO. 2016

A3.0

DATE: JULY 22, 2020

GENERAL NOTES:

1. EXTERIOR WALLS TO BE 2X6 STUDS
2. ALL ANGLES TO BE 45° UNLESS OTHERWISE NOTED
3. ALL WINDOWS WITHIN 18" OF FLOOR OR WITHIN 24" OF DOORS ARE TO BE TEMPERED Ⓢ
4. EGRESS WINDOWS TO BE MAXIMUM 44" FROM FLOOR
5. ALL SHOWER OR TUB ENCLOSURES ARE TO HAVE SAFETY GLAZING
6. USE 5/8" TYPE 'X' GWB - SEAMS FIRE TAPED - @ HOUSE & GARAGE WALLS, AND GARAGE CEILINGS
7. PROVIDE 1/2" MOISTURE PROOF GYPSUM BOARD AROUND TUB AND SHOWER ENCLOSURES
8. BATHROOMS, UTILITY ROOMS, AND TOILET ROOMS ARE TO BE VENTED WITH A 90 C.F.M. FAN EXHAUSTED TO THE OUTSIDE
9. ALL EXTERIOR WINDOWS TO BE MIN. DOUBLE GLAZED
10. ALL EXTERIOR DOORS TO BE SOLID CORE WITH WEATHER STRIPPING
11. ALL SWITCHES, PILOTS, AND BURNERS TO BE MIN. OF 18" A.F.F.
12. CONTRACTOR TO VERIFY WINDOW HEIGHTS WITH FRAMER BEFORE CONSTRUCTION
13. GARAGE MAN DOOR TO HOUSE MUST BE 20 MINUTE SELF CLOSING FIRE DOOR

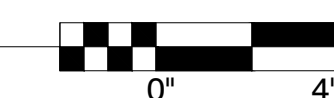
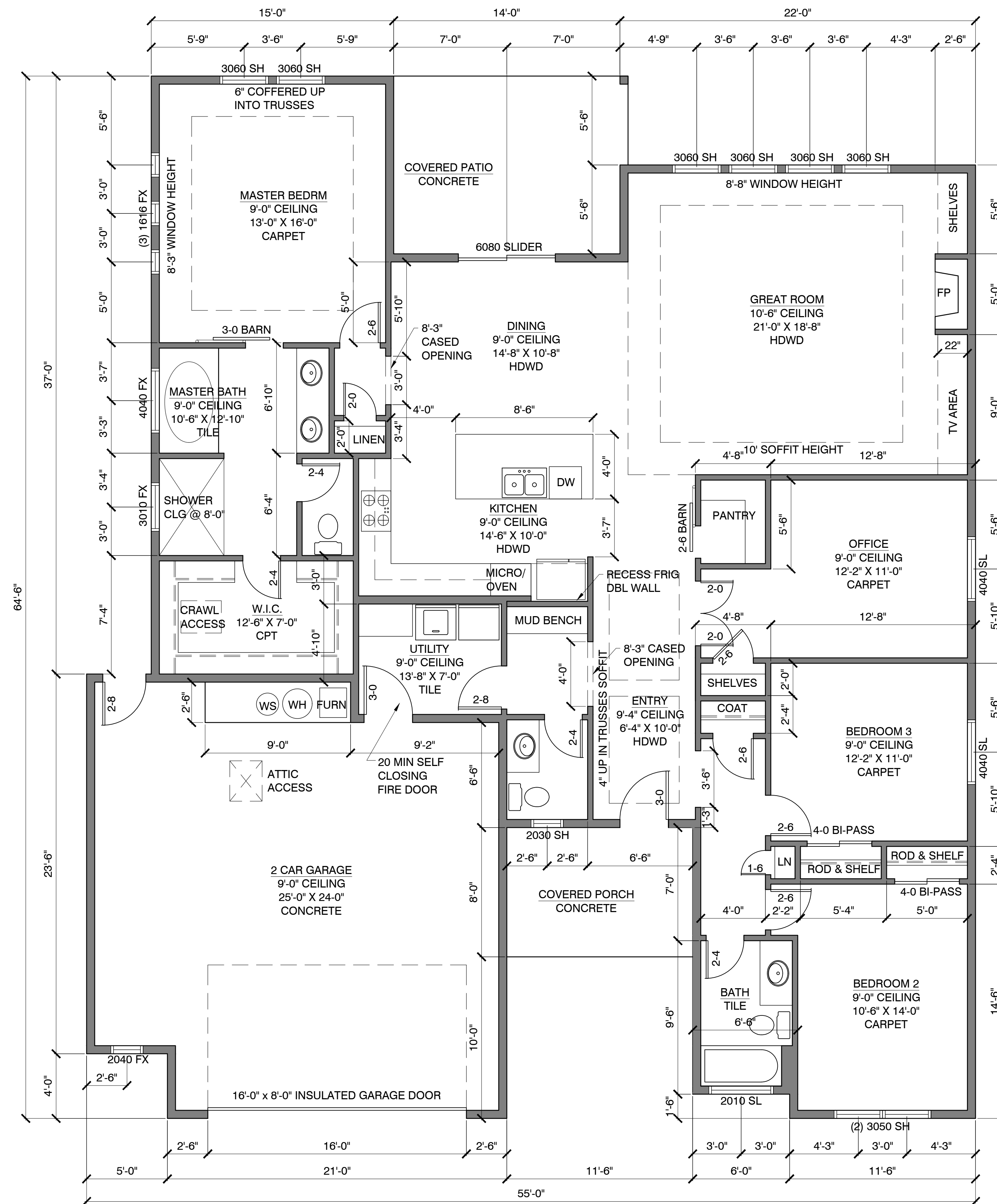



IRON OAK
HOMES

BRAXTON HANSEN
208.501.9125

**CONSTRUCTION
DOCUMENTS**

**THE MASON
ADDRESS CITY,
STATE ZIP**

DRAWN BY: MEGAN
CHECKED BY: O'NEIL

REV: DATE:

PERMIT NO.

SHEET TITLE:











ELECTRICAL PLAN

PROJECT NO. 2016

A3.1

DATE: JULY 2020

LEGEND

-  DUPLEX OUTLET
-  220 VOLT OUTLET
-  SWITCH 40" A.F.F. (UNLESS NOTED OTHERWISE)
-  LIGHT FIXTURE
-  RECESSED CAN LIGHT FIXTURE
-  FLOOR LIGHT/ STAIR LIGHT
-  WALL SCNCE
-  EXHAUST FAN: 100 CFM INTERMITTENT - KITCHENS
50 CFM INTERMITTENT - BATHROOMS/UTILITY
-  S.M.O.K.E. D.E.T.E.C.T.O.R.
-  C.A.R.B.O.N. M.O.N.O.X.I.D.E. D.E.T.E.C.T.O.R.
-  C.E.I.L.I.N.G. F.A.N. (WITH LIGHT AS INDICATED)

NOTE: A MINIMUM OF 75 PERCENT OF PERMANENTLY INSTALLED LAMPS IN LIGHTING FIXTURES SHALL BE HIGH-EFFICACY LAMPS

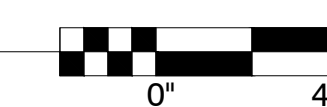
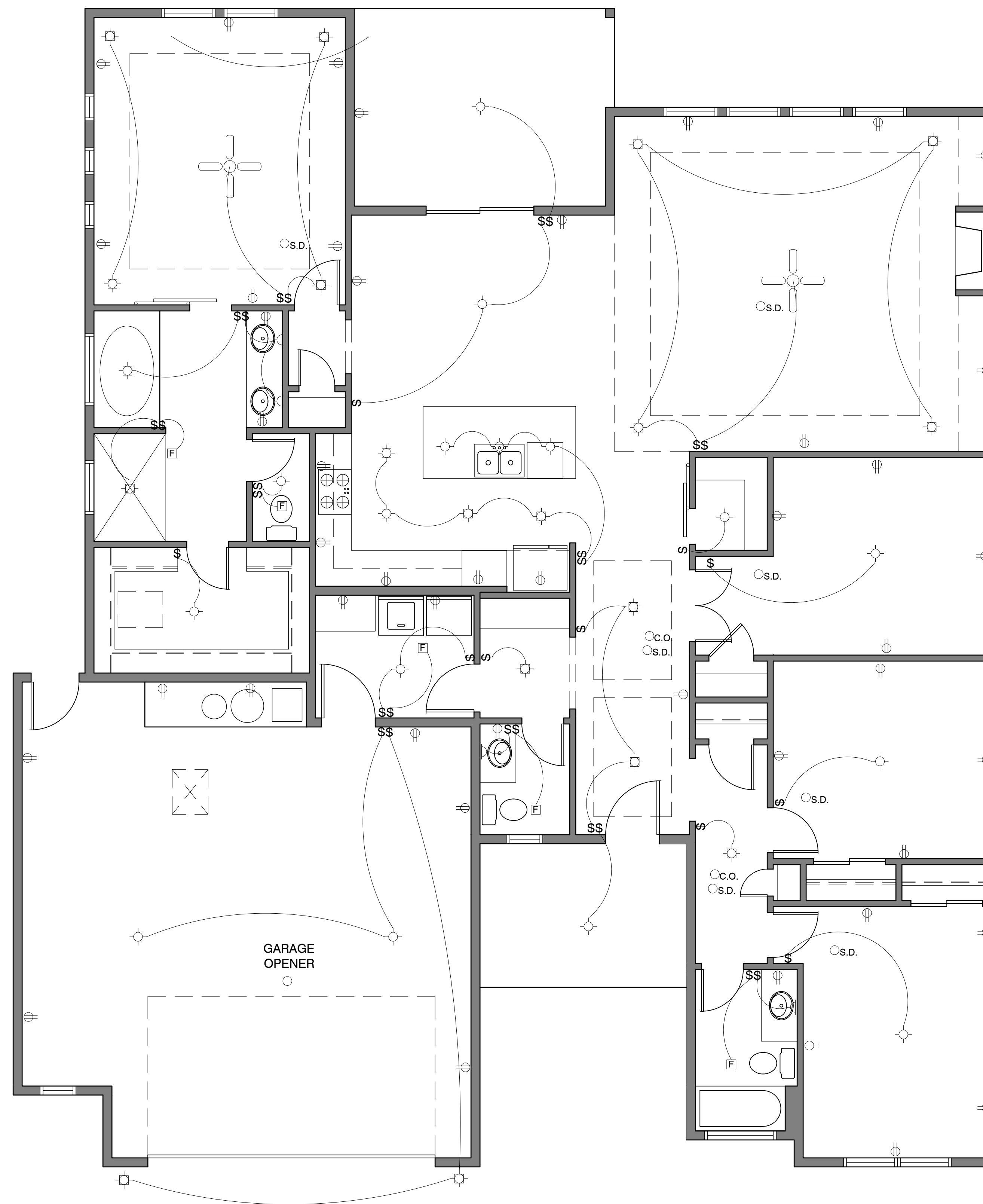



IRON OAK
HOMES

BRAXTON HANSEN
208.501.9125

CONSTRUCTION
DOCUMENTS

THE MASON
ADDRESS CITY,
STATE ZIP

DRAWN BY: MEGAN
CHECKED BY: O'NEIL

REV: DATE:

PERMIT NO.

SHEET TITLE:

**WALL BRACING
PLAN**

PROJECT NO. 2016

A3.2

DATE: JULY 2020

SHEAR WALL SCHEDULE	
CS-WSP	4X8 WOOD STRUCTURAL PANEL SHEATHING W/ A THICKNESS NOT LESS THAN 3/8" OSB FOR 16" STUD SPACING. NAILING PATTERN: 6d COMMON @ 6" O.C. ALL EDGES @ 12" O.C. IN FIELD. SEE 5/A5.0 FOR TABLE
GB	4X8 GYPSUM BOARD PANEL WITH A THICKNESS NOT LESS THAN 3/2" FOR 16" STUD SPACING. NAILS AND SCREWS AT 7" SPACING AT PANEL EDGES INCLUDING TOP AND BOTTOM PLATES FOR ALL BRACED WALL PANEL LOCATIONS.
PFH	SEE 4/A5.0 FOR FIGURE

BRACED PANEL LENGTH TABLE BASED ON WIND SPEED (<90 MPH)									
BRACED WALL LINE	BRACED METHOD TABLE R602.10.4.1	BRACED WALL SPACING	REQ'D BRACING LENGTH (FEET)	EXPOSURE FACTOR FTNT: b	ROOF TO EAVE TOTAL FTNT: c	WALL HEIGHT TOTAL FTNT: d	NUMBER BRACED LINES FTNT: e	REQ'D BRACING LENGTH (FEET)	PROVIDED BRACING LENGTH
①	CS-WSP	50 FT	7.0'	1.2	1.0	1.0	1.3	11.0'	15'-0"
②	GB	50 FT	14.0'	1.2	1.0	1.0	1.3	22.0'	24'-0"
③	CS-WSP	50 FT	5.5'	1.2	1.0	1.0	1.3	9.0'	10'-0"
A	CS-WSP	40 FT	7.0'	1.2	1.0	1.0	1.3	11.0'	12'-0"
B	GB CS-WSP	40 FT	11.5'	1.2	1.0	1.0	1.3	18.0'	20'-0"
C	CS-WSP	60 FT	8.0'	1.2	1.0	1.0	1.3	13.0'	24'-0"
D	CS-WSP	40 FT	5.5'	1.2	1.0	1.0	1.3	9.0'	12'-0"

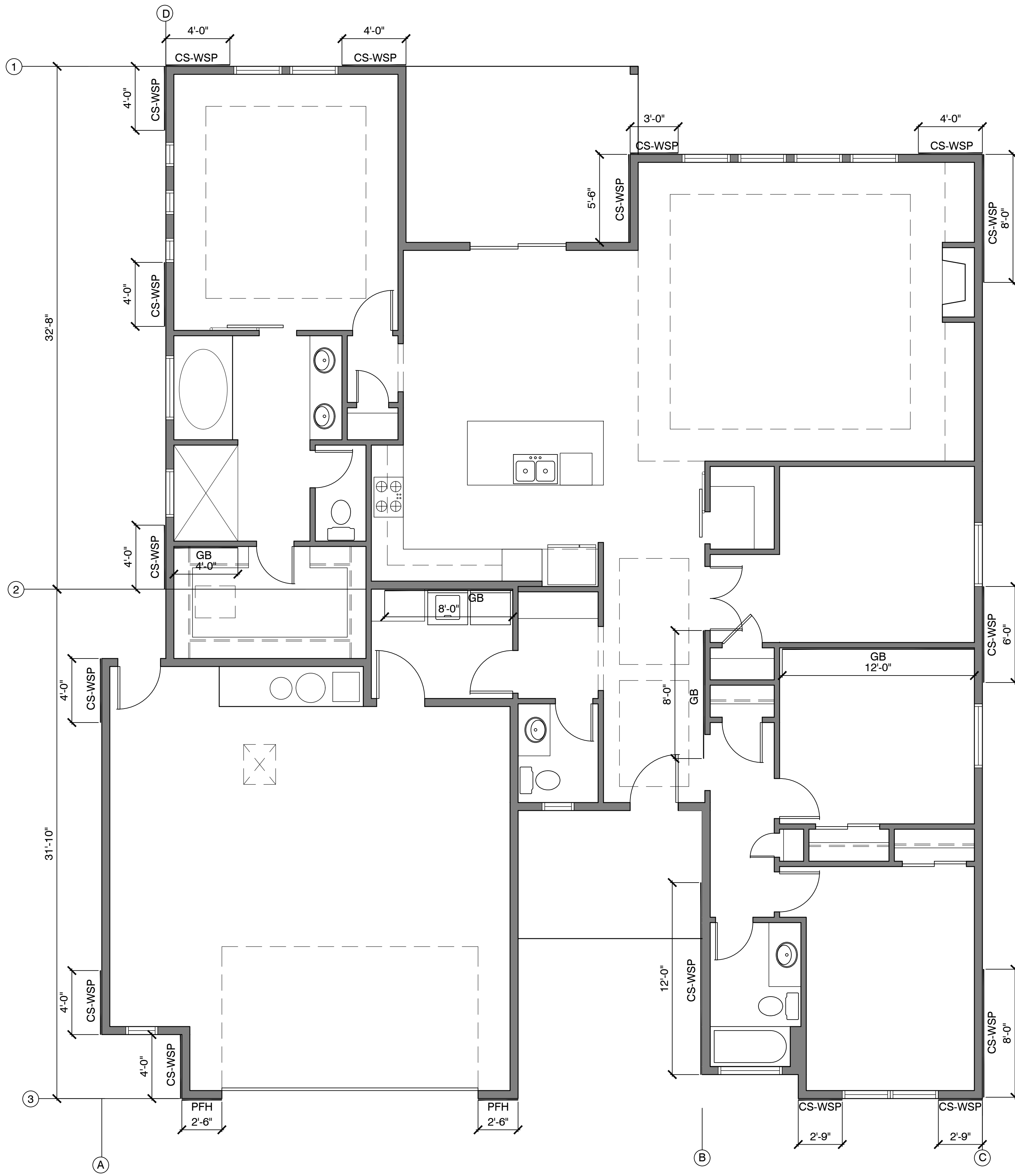

1 WALL BRACING PLAN
1/4"=1'-0"



IRON OAK
HOMES

BRAXTON HANSEN
208.501.9125

**CONSTRUCTION
DOCUMENTS**

**THE MASON
ADDRESS CITY,
STATE ZIP**

DRAWN BY: MEGAN
CHECKED BY: O'NEIL

REV: DATE:

PERMIT NO.

SHEET TITLE:

**ROOF FRAMING
PLAN**

PROJECT NO. 2016

A4.0

DATE: JULY 2020

LEGEND

- 1 3/4" X 11 5/8" MICRO LAM
(UNLESS OTHERWISE NOTED)
- ==== ROOF TRUSSES
- ==== GIRDER TRUSSES
- (2) 2X8 HEADER

NOTES: ALL WINDOW & DOOR HEADERS TO BE DOUBLE 2X8 FIR BEAM UNLESS OTHERWISE NOTED

ALL WINDOW & DOOR HEADERS TO BE INSULATED W/ A MIN. R-10 INSULATION

SEE TRUSS MANUFACTURER PLANS FOR COMPLETE ENGINEERED LAYOUT AND SIZES

9" RAISED HEEL ON ALL ROOF TRUSSES

CEILING JOISTS AND RAFTERS SHALL BE NAILED IN ACCORDANCE WITH TABLE R802.5.1 WHERE CEILING JOISTS ARE NOT CONNECTED TO THE RAFTERS AT TOP PLATE, JOISTS CONNECTED HIGHER IN THE ATTIC SHALL BE INSTALLED AS RAFTER TIES, OR RAFTER TIES SHALL BE INSTALLED TO PROVIDE A CONTINUOUS TIE. WHERE CEILING JOISTS ARE NOT PARALLEL TO RAFTERS, RAFTER TIES SHALL BE INSTALLED AND NOT LESS THAN 2" BY 4" R802.3.1

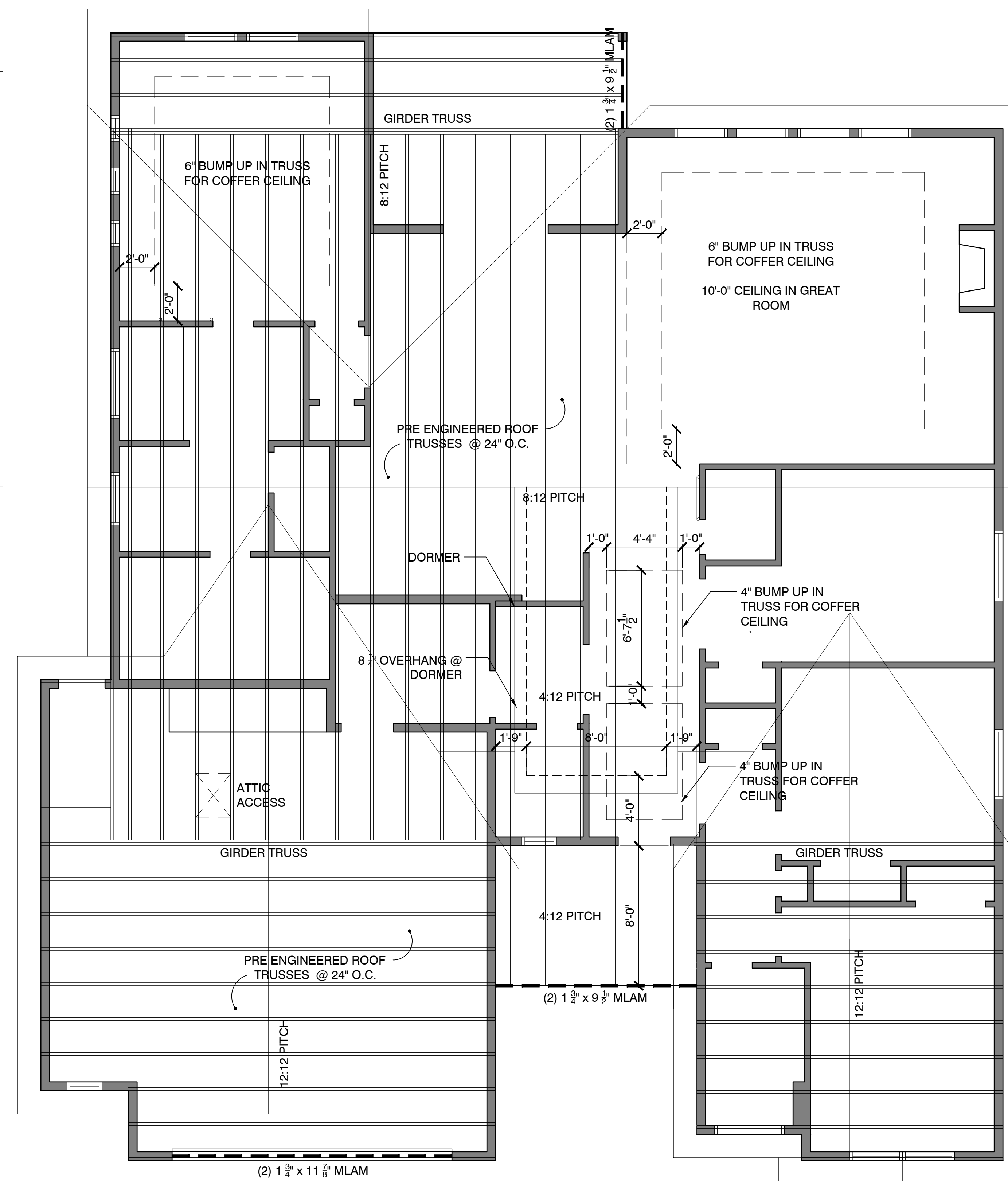



IRON OAK
HOMES

208.501.9125

CONSTRUCTION
DOCUMENTS

THE MASON
ADDRESS CITY,
STATE ZIP

DRAWN BY: MEGAN
CHECKED BY: ONEIL

REV: DATE:

PERMIT NO.

SHEET TITLE:

DETAILS

PROJECT NO. 2016

A5.0

DATE: JULY 2020

Method PFH *braced wall panels* shall be constructed in accordance with Figure R602.10.6.2.

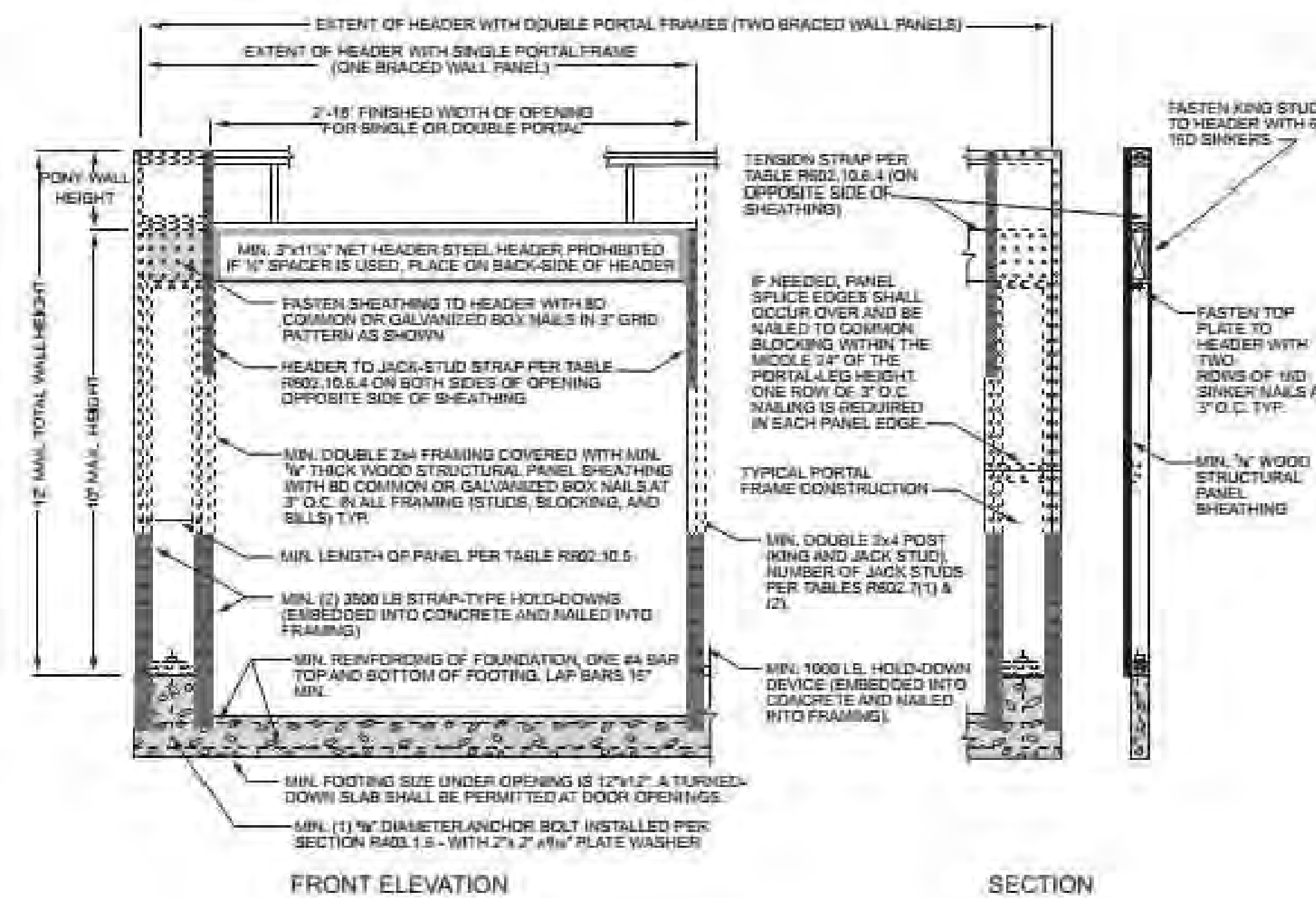

For SI: 1 inch = 25.4 mm, 1 foot = 304.8 mm.

FIGURE R602.10.6.2 METHOD PFH-PORTAL FRAME WITH HOLD-DOWNS

3 R602.10.6.4
N.T.S.

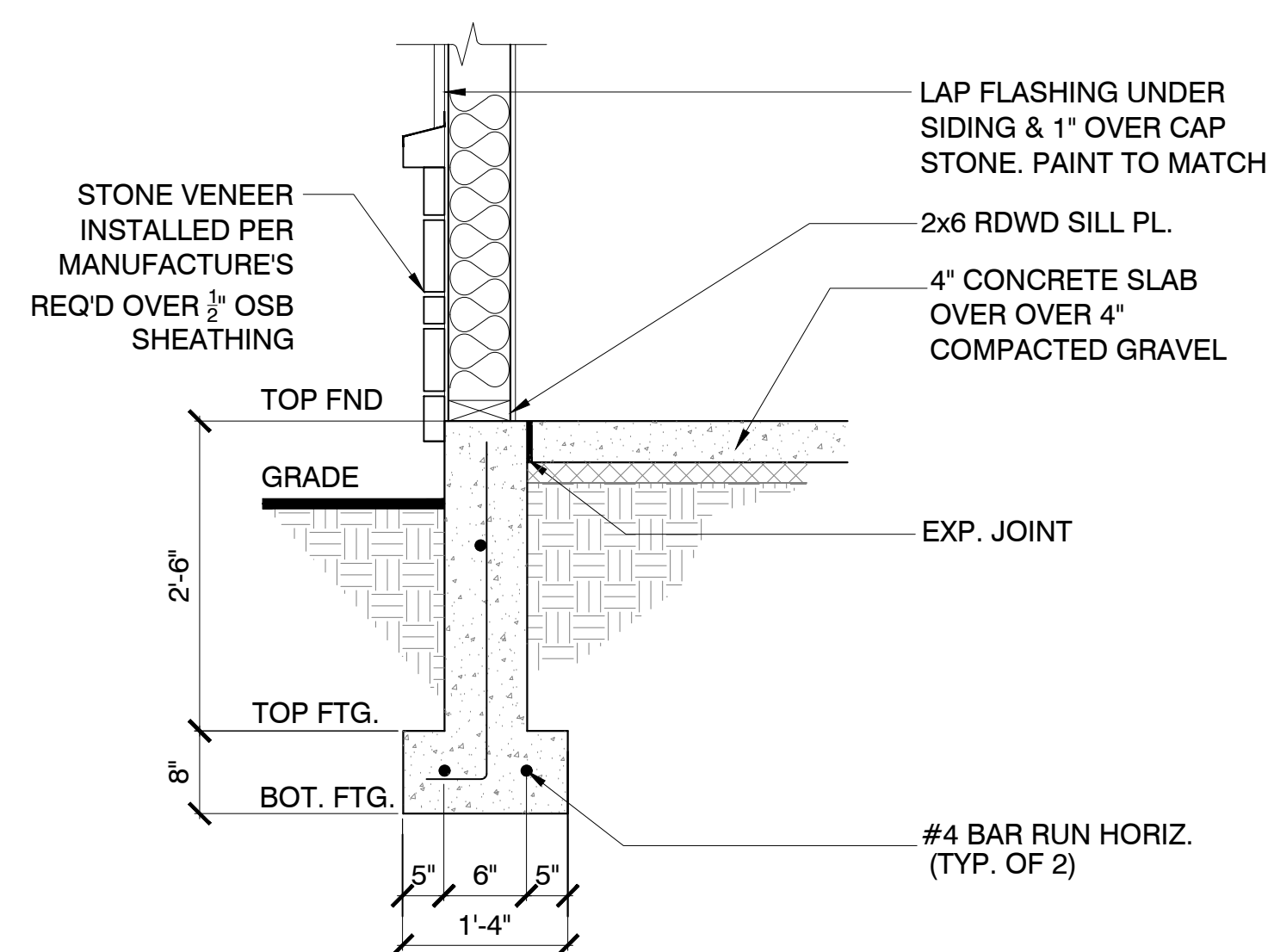

2 GARAGE WALL SECTION
3/4"=1'-0"

ATTIC VENTILATION: $\frac{1}{150}$ OF ATTIC AREA (OR) $\frac{1}{300}$ IF 1/2 IS IN SOFFIT & 1/2 IS 3'-0" ABOVE EVE VENTS. APPLY LATERAL 2X SOLID BLOCKING AT POINT OF BEARING OF ALL ROOF TRUSSES, RAFTERS, & CEILING JOISTS TO PREVENT ROTATION & LATERAL DISPLACEMENT

PRES. 30 YEAR SHINGLES
OVER 15# OVER 7/16" OSB ROOF SHEATHING (W/ H-CLIPS) OVER TRUSSES

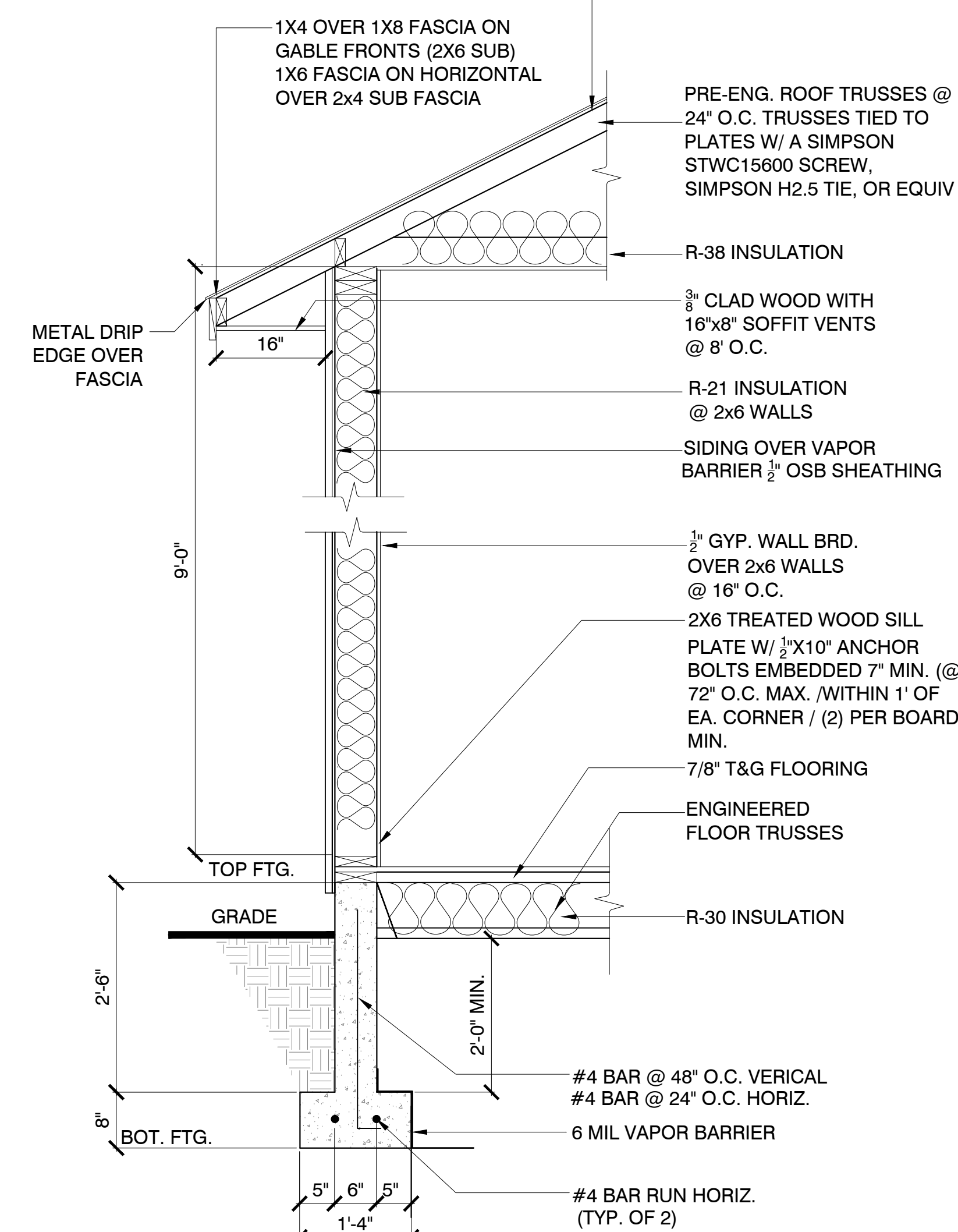

1 WALL SECTION
3/4"=1'-0"